



AMERICAN SOCIETY OF
SAFETY PROFESSIONALS

New York City Chapter

Working together for a safer, stronger future.

ASSP NYC Chapter Values:

The ASSP NYC Chapter Community works hard everyday to provide accessible, face-to-face opportunities for ASSP members to network, gain added technical information from credible subject matter experts and enhance their skillsets as safety professionals.

About ASSP:

ASSP is a global association for occupational safety and health professionals. For more than 100 years, we have provided education, standards development, advocacy and a professional community to support the advancement of our members and the profession as a whole. Our members are dedicated to creating safe work environments by preventing workplace fatalities, injuries and illnesses. Sound safety practices are both socially responsible and good business, leading to increased productivity, a better reputation and higher employee satisfaction.

ASSP NYC Chapter Executive Board



President

Professional Development Chair

Omar A. Jackson



President Elect/VP

LaToya J. Stevenson



Secretary

Nikhailia Morgan



Treasurer

Nominations Elections Chair

Brian A Fennell



Technical Programs Chair

Mark Drozdov



Government Affairs Chair

Diana Cortez



Communications Chair

Charlene Dodson



AMERICAN SOCIETY OF
SAFETY PROFESSIONALS

ASSP NYC Chapter

Executive Board

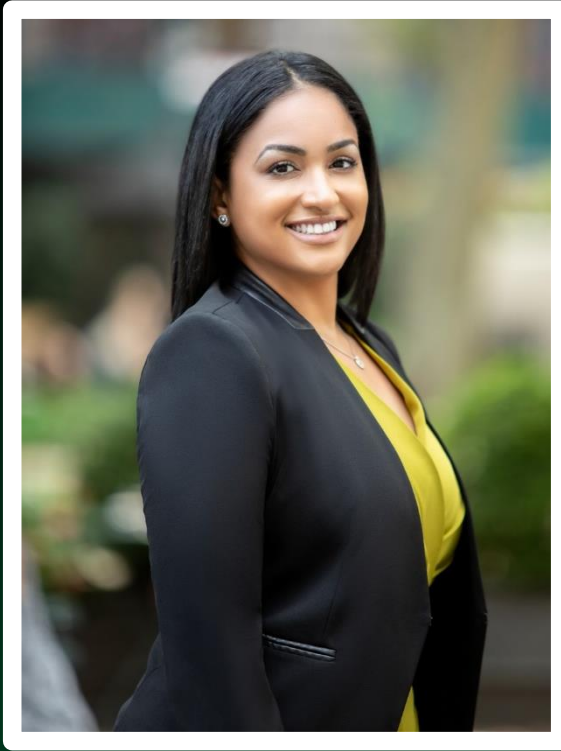

Marketing / Newsletter Chair
Maria Diaz



Events Chair
Dina Vazquez



Foundations Chair
Ainsley H. Allen

ASSP NYC Chapter

Executive Board



AMERICAN SOCIETY OF
SAFETY PROFESSIONALS

Membership Chair
VACANT



AMERICAN SOCIETY OF
SAFETY PROFESSIONALS

Chapter Section / Student Affairs Chair
VACANT

ASSP NYC Chapter

Executive Board



AMERICAN SOCIETY OF
SAFETY PROFESSIONALS

**Public Relations/
Community Affairs Chair**
VACANT



AMERICAN SOCIETY OF
SAFETY PROFESSIONALS

Awards & Honors Chair
VACANT



AMERICAN SOCIETY OF
SAFETY PROFESSIONALS

Jobs Chair
VACANT



ARE YOU IN COMPLIANCE WITH THE NEW LOCAL LAW 196?

Presentation by: **SITE SAFETY LLC**





PRESENTERS

- **Andrey Vishev**, *Vice President*
- **Gregory Chillino**, *General Counsel*
- **Michael Carbone**, *Operations Manager*
- **Maria Diaz**, *Director of Training*
- **Omar A. Jackson**, *ASSP NYC Chapter President*



AGENDA

- **December 1ST Deadline**
- **September 2020 Deadline**
- **Workers Vs. Supervisors**
- **Course Equivalents**
- **SST cards**
- **Renewal / Refresher**
- **Online Training Cards**
- **SST Request Form**



Local Law 196



What is Local Law 196 of 2017?

- All workers at active construction sites must receive 40 hours of safety training
- All Supervisors at active construction sites must receive 62 hours of safety training.



Local Law 196



Who must be trained?

- Construction Superintendent
- Site Safety Coordinator
- Site Safety Manager
- Competent Persons
- All workers at jobsites that require a Site Safety Professional



Local Law 196



SiteSafety®
Plan Today, Safe Tomorrow.®

Who must be trained?

Competent Persons as defined by DOB

- Responsible for tasks that must be completed by a competent person as required by Chapter 33 of the New York City Building Code
- **Except** that workers serving as a
 - *competent watchperson*
 - *competent operator for power buggies*
 - *competent qualified operator of personnel hoists*



Local Law 196



SiteSafety
Plan Today, Safe Tomorrow.®

KEY DEFINITIONS, TERMS & CONCEPTS

Duties within Multiple Employer Jobsite

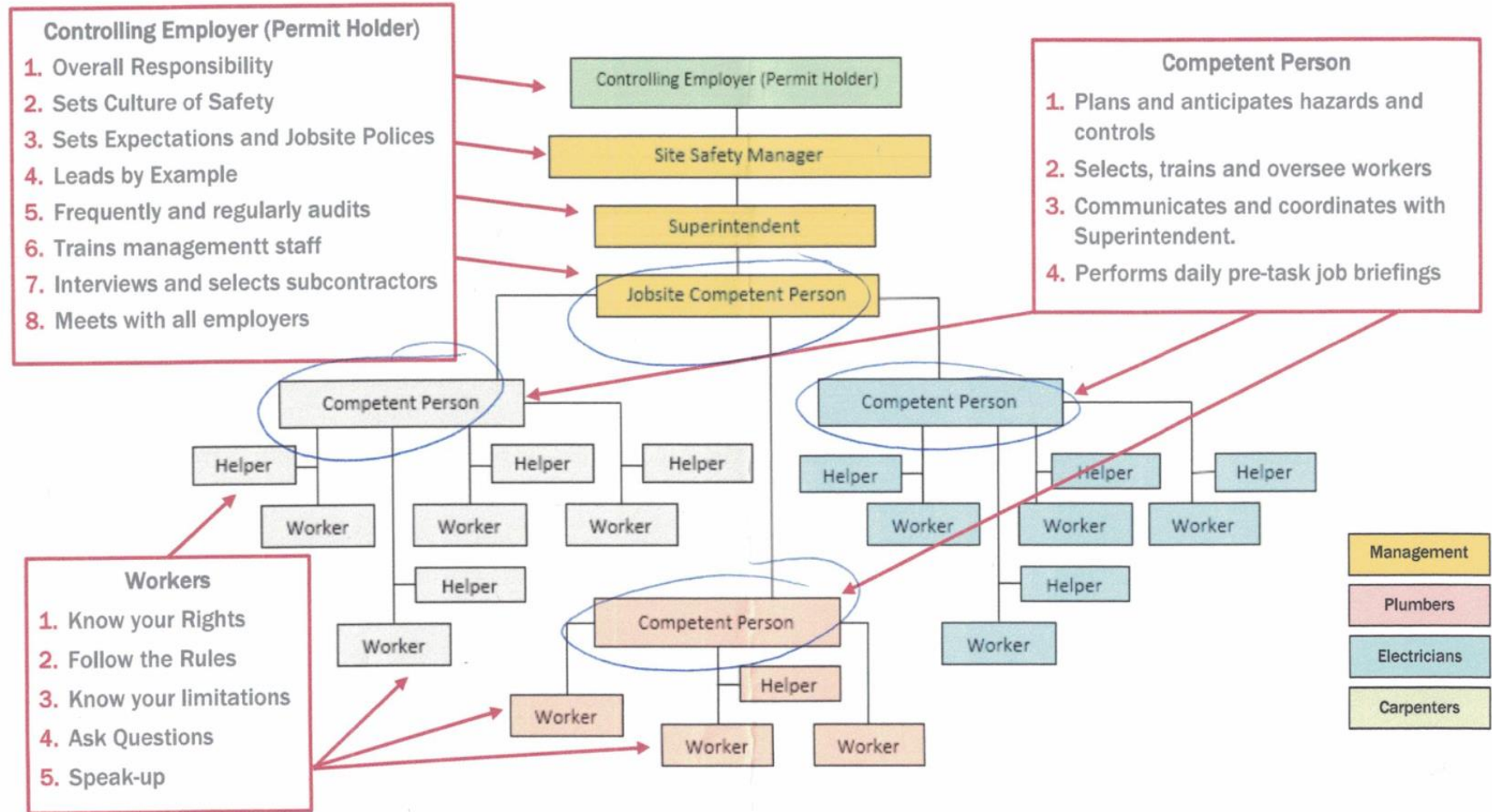



Local Law 196



SiteSafety
Plan Today, Safe Tomorrow®

Who does not need training?

- Delivery Persons
- Flag Persons
- Professional Engineers
- Registered Architects
- Department-licensees (*excluding safety professionals*)
 - Master / Special Rigger
 - While licensees do not need to be trained, employees working under their direct and continuing supervision must be trained.



Local Law 196



SiteSafety

Plan Today, Safe Tomorrow®

Who does not need training?

- Delivery Persons
- Flag Persons
- Professional Engineers
- Registered Architects
- Department-licensees (*excluding safety professionals*)
 - Master / Special Rigger
 - While licensees do not need to be trained, employees working under their direct and continuing supervision must be trained.



Online OSHA vs. In Person OSHA Training

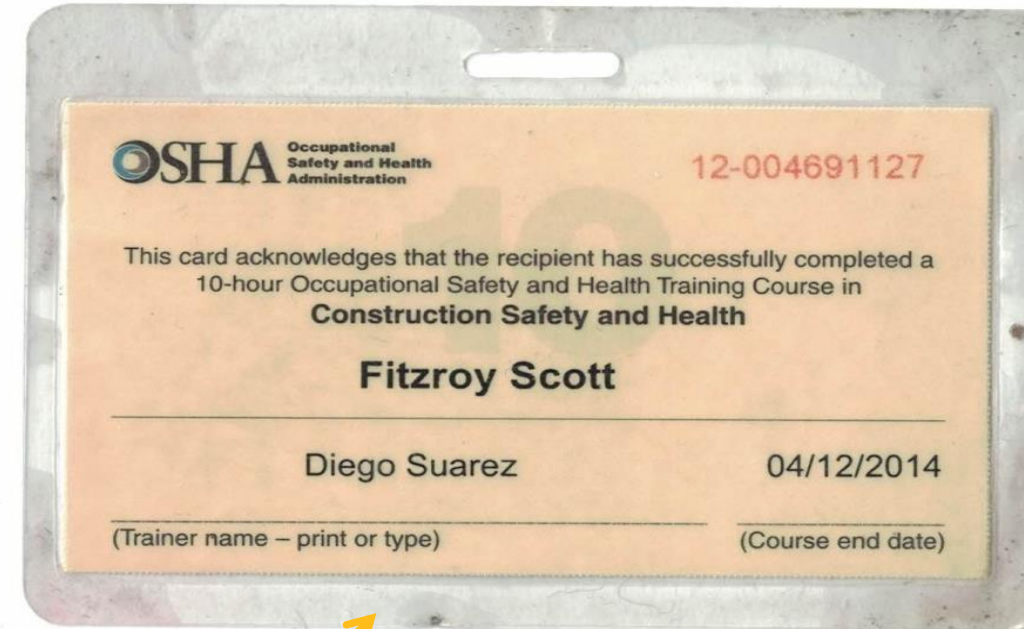
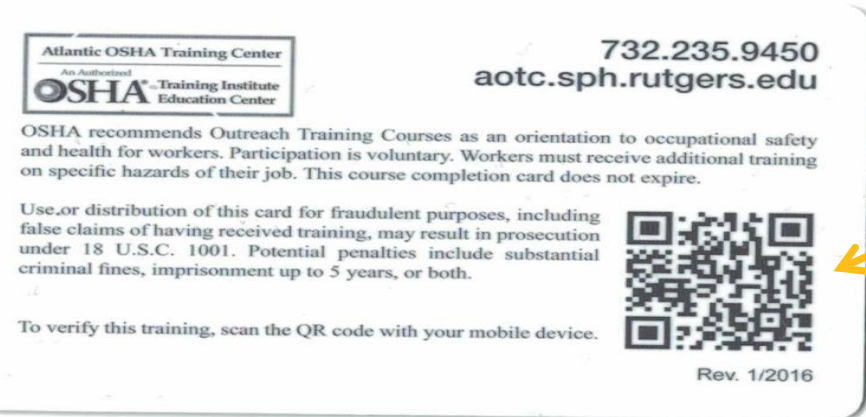
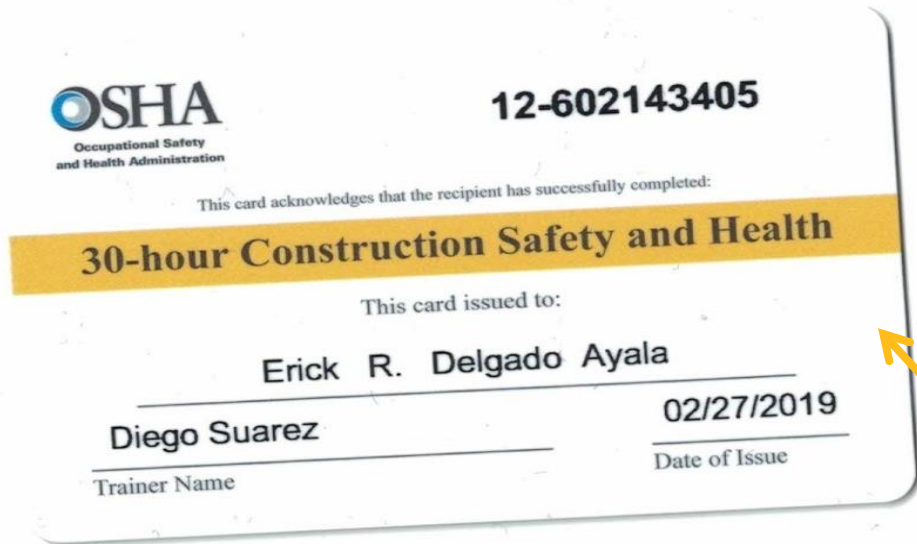

In person training

Online training



Online OSHA Vs. In person OSHA training

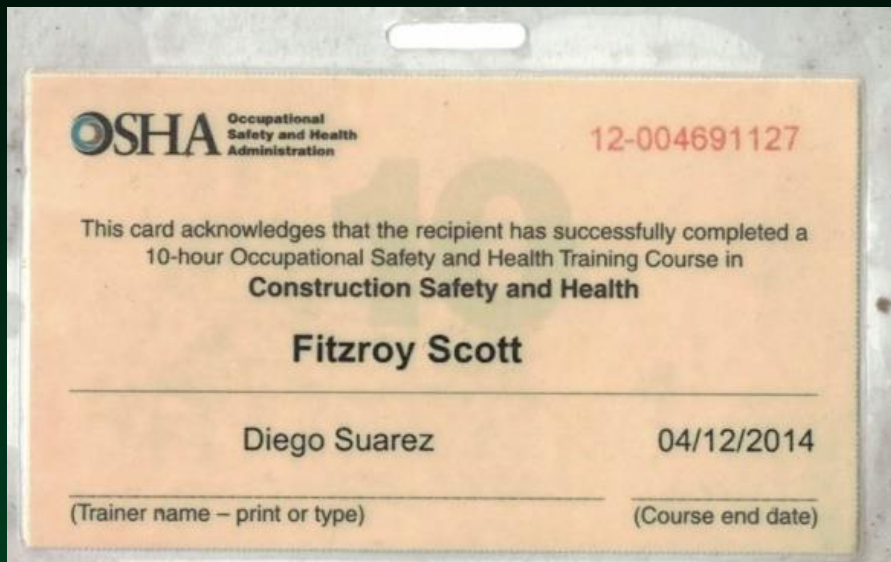

ONLINE TRAINING ACCEPTED
WITH LETTER



ONLINE TRAINING

Online training received before October 16, 2017 will be accepted. After the October 16 date, only in-person training and actively proctored online training will be accepted. Actively proctored online training consists of:

- online training taken in a classroom with a proctor; or
- online training that at a minimum requires the individual receiving the training to:
 - Attest that they are the individual that received the training and the training was received without assistance; and
 - Have their participation monitored at random times to ensure the individual receiving the training is present for the entirety of the training.

Individuals presenting Certificates of Completions or other documentation as proof of their online training should also be required to sign a document attesting to having completed the training on their own and according to the law. Below is sample language that may be incorporated:

Sample attestation language for online training:

I, (applicant), hereby attest that on (fill in date), I completed an online site safety training course in accordance to the requirements of the Administrative Code, the Rules of the City of New York, rules, regulations, policies, procedure notices and directives issued by the New York City Department of Buildings. I further attest that I completed the training without assistance.

I, (applicant), do hereby further attest that the information provided on this application is true, accurate and correct to the best of my knowledge.

In addition, I agree to comply with the terms and conditions [COURSE PROVIDER INSERT ITS OWN TERMS & CONDITIONS].

FEES

Course Providers are permitted to collect a fee to cover the cost of the card issuance.



**SITE SAFETY
TRAINING DEADLINE**

Important Dates to Remember

December 1, 2019

- Workers will need a minimum of 30 hours of training.
- Supervisors will need 62 hours of training and Site Safety Training (SST) Supervisor card.

September 1, 2020

- Workers will need 40 hours of training and Site Safety Training (SST) Card.



SiteSafety
Plan Today, Safe Tomorrow®



SITE SAFETY TRAINING DEADLINE (SST)



December 1, 2019 – **Workers** (30 hours of training)

OPTION 1



Limited Site Safety Training Card - OSHA 30-Hour Card

Training/Course	Hours
30-Hour OSHA	30
Total Hours: 30	

OPTION 2



Limited Site Safety Training Card - OSHA 10-Hour Card

Training/Course	Hours
10-Hour OSHA	10
8-Hour Fall Prevention	8
8-Hour Site Safety Manager Refresher/Chapter 33, or; 4 hours General Electives and; 4 hours of Specialized Electives	8
4-Hour Supported Scaffold	4
Total Hours: 30	



SITE SAFETY TRAINING DEADLINE (SST)



September 1, 2020 - **Workers** (40 hours of training)

OPTION 1



Site Safety Training Card - OSHA 30-Hour Card

Training/Course	Hours
30-Hour OSHA	30
8-Hour Fall Prevention	8
2-Hour Drug and Alcohol Awareness	2
Total Hours: 40	

OPTION 2



Workers with a valid OSHA 10-Hour Card

Training/Course	Hours
10-Hour OSHA	10
8-Hour Fall Prevention	8
8-Hour Site Safety Manager Refresher/Chapter 33	8
4-Hour Supported Scaffold	4
2-Hour Drug and Alcohol Awareness	2
General Electives	4
Special Electives	4
Total Hours: 40	



SITE SAFETY TRAINING DEADLINE (SST)



September 1, 2020 - Workers (40 hours of training)

- Fall Protection is not required until September 2020
- DOB refuses to make it required now
- DOB should enforce it now before any worker tragedy!

Site Safety Training Card - OSHA 30-Hour Card

Training/Course	Hours
30-Hour OSHA	30
8-Hour Fall Prevention ←	8
2-Hour Drug and Alcohol Awareness	2
Total Hours:	40

Workers with a valid OSHA 10-Hour Card

Training/Course	Hours
10-Hour OSHA	10
8-Hour Fall Prevention ←	8
8-Hour Site Safety Manager Refresher/Chapter 33	8
4-Hour Supported Scaffold	4
2-Hour Drug and Alcohol Awareness	2
General Electives	4
Special Electives	4
Total Hours:	40

**September 1, 2020 - Workers
(40 hours of training)**



SITE SAFETY TRAINING DEADLINE

September 1, 2020 - Supervisors (62 hours of training)

ONLY ONE OPTION →

Courses taken within the past 5 years can be applied towards the SST Credit

Site Safety Training Supervisor Card	
Training/Course	Hours
30-Hour OSHA	30
8-Hour Fall Prevention	8
8-Hour Site Safety Manager Refresher/Chapter 33	8
4-Hour Supported Scaffold	4
2-Hour Drug and Alcohol Awareness	2
2-Hour Site Safety Plan	2
2-Hour Tool Box Talks	2
2-Hour Pre-Task Safety Meetings	2
General Electives	2
Special Electives	2
Total Hours: 62	



APPROVED COURSE EQUIVALENTS



NYC DOB APPROVED COURSES THAT CAN BE APPLIED TOWARDS SITE SAFETY TRAINING (SST) CREDITS			
Hours	SST Course Topics	DOB approved Course Equivalent	Type
8	Chapter 33 Site Safety	8-Hour Site Safety Manager Refresher	Prescribed Course
		40-Hour Site Safety Manager	
4	Scaffolds-Supported	4 Hour Supported Scaffold	
		32-Hour Supported Scaffold User	
		8 Hour Supported Scaffold Refresher	

NYC DOB APPROVED COURSES THAT CAN BE APPLIED TOWARDS SITE SAFETY TRAINING (SST) CREDITS			
1	Concrete and Masonry Construction	30-Hour Concrete Safety Manager	Specialized Elective
		8-Hour Concrete Safety Manager Refresher	
1	Confined Space Entry	OSHA Awareness 4 Hour Confined Space	
1	Cranes, Derricks, Hoists, Elevators, and Conveyors	16-Hour Rigging Worker*	
		8-Hour Rigging Worker Refresher*	
		30-Hour Special Rigger*	
		8-Hour Special Rigger Renewal*	
		30-Hour Master Rigger*	
		8-Hour Master Rigger Renewal*	
		32-Hour Rigging Supervisor*	
		16-Hour Rigger Supervisor Refresher*	
1	Demolition Safety	40-Hour Site Safety Manager	
		8-Hour Site Safety Manager Refresher	
1	Excavations	40-Hour Site Safety Manager	
		8-Hour Site Safety Manager Refresher	

Courses taken within the past 5 years can be applied towards the SST Credit



APPROVED COURSE EQUIVALENTS

Courses taken within the past 5 years can be applied towards the SST Credit



NYC DOB APPROVED COURSES THAT CAN BE APPLIED TOWARDS SITE SAFETY TRAINING (SST) CREDITS			
1	Electrocution Prevention	8-Hour Master and Special Electrician Renewal	General Elective
1	Stairways and Ladders	OSHA Awareness 4 Hour Fall Protection	
1	Tools - Hand and Power	40-Hour Site Safety Manager 8-Hour Site Safety Manager Refresher	
		8-Hour Site Safety Manager Refresher	
1	Fire Protection and Prevention	40-Hour Site Safety Manager	
		8-Hour Site Safety Manager Refresher	
1	Handling Heavy Materials and Proper Lifting Techniques	16-Hour Rigging Worker*	
		8-Hour Rigging Worker Refresher*	
		30-Hour Special Rigger*	
		8-Hour Special Rigger Renewal*	
		30-Hour Master Rigger*	
		8-Hour Master Rigger Renewal*	
		32-Hour Rigging Supervisor*	
		16-Hour Rigger Supervisor Refresher*	
1	Hoisting and Rigging	16-Hour Rigging Worker*	
		8-Hour Rigging Worker Refresher*	
		30-Hour Special Rigger*	
		8-Hour Special Rigger Renewal*	
		30-Hour Master Rigger*	
		8-Hour Master Rigger Renewal*	
		32-Hour Rigging Supervisor*	
		16-Hour Rigger Supervisor Refresher*	
1	Materials Handling, Storage, Use, and Disposal	16-Hour Rigging Worker*	
		8-Hour Rigging Worker Refresher*	
		30-Hour Special Rigger*	
		8-Hour Special Rigger Renewal*	
		30-Hour Master Rigger*	
		8-Hour Master Rigger Renewal*	
		32-Hour Rigging Supervisor*	
		16-Hour Rigger Supervisor Refresher*	



DO NOT HAVE AN EQUIVALENT DOB APPROVED COURSE

SITE SAFETY TRAINING (SST) CREDITS THAT DO NOT HAVE AN EQUIVALENT DOB APPROVED COURSE			
Hours	SST Course Topics	DOB approved Course Equivalent	Type
2	ToolBox Talks	none	Prescribed Course
2	Drug and Alcohol Awareness	none	
4	Fall Prevention (4-Hour)	none	
8	Fall Prevention (8-Hour)	none	
2	Pre-Task Meetings	none	
1	Health and Safety Programs in Construction	none	General Elective
1	First Aid and CPR	none	
1	Protection From Sun Exposure	none	
1	Repetitive Motion Injuries	none	
1	Steel Erection	none	Specialized Elective
1	Welding and Cutting	none	
1	Asbestos/Lead Awareness	none	
1	Ergonomics	none	
1	Motor Vehicles, etc..	none	

* Any one of the Equivalent Worker and/or Licensee Courses on the right can give credit for all of the applicable General and Specialized Elective courses in the left column for a total of hours not to exceed the number of hours of the Equivalent Worker and/or Licensee course. Only licensed professionals can claim credit for the 8-Hour Site Safety Manager Refresher.

SST REQUEST FORM

*ASSP MEMBERS
WILL RECEIVE
15% OFF
ALL SITE SAFETY
TRAINING (SST)*



SITE SAFETY TRAINING (SST) REQUEST FORM

Date			Check Box	Date Completed	Equivalent course	Issuing School
First Name						
M.I.		WORKER SST CARD (40 HOURS) OPTION A: OSHA 10-Hour Class with 30-Hours of Additional Training				
Last Name		OSHA 10-Hour Class				
Phone Number		8-Hour Fall Prevention				
Email		8-Hour Chapter 33 (Site Safety Mgr Refresher)				
Street Address		4-Hour Supported Scaffold User				
Apt.		4-Hour General Electives				
City		4-Hour Specialized Electives				
State		2-Hour Drug and Alcohol Awareness				
Zip Code		WORKER SST CARD (40 HOURS) OPTION B: OSHA 30-Hour Class With 10-Hours of Additional Training				
Company Name		OSHA 30-Hour Class				
Occupation		8-Hour Fall Prevention				
Company contact person		2-Hour Drug and Alcohol Awareness				
APPLYING FOR: Please circle one		SUPERVISOR SST CARD (62 HOURS)				
Supervisor Card Worker Card		OSHA 30-Hour Class				
PLEASE ENCLOSE COPIES OF ALL TRAINING COMPLETED FOR VERIFICATION		8-Hour Fall Prevention				
APPLICANT SIGNATURE		8-Hour Chapter 33 (Site Safety Mgr Refresher)				
		4-Hour Supported Scaffold User				
Office Use Only		2-Hour Site Safety Plan				
SST Training card issue date:		2-Hour Tool Box Talks				
SST Training card ID #:		2-Hour Pre-Task Safety Meetings				
ID TYPE PRESENTED :		2-Hour General Electives				
		2-Hour Specialized Electives				
		2-Hour Drug and Alcohol Awareness				

PLEASE ENCLOSE COPIES OF ALL TRAINING CARDS AND CERTIFICATES CHECKED FOR VERIFICATION

21 West 38th Street, 2nd Floor New York, NY 10018 212.683.7200 / 7233 (FAX)

WWW.SITE-SAFETY.COM/TRAINING

TRAINING@SITE-SAFETY.COM

SST REQUEST FORM COMPLETED



SITE SAFETY TRAINING (SS) REQUEST FORM

Today's Date	3/14/19	SITE SAFETY TRAINING VERIFICATION: Office Use Only			
First Name	Richard	Check Box	Date Completed	Issuing School	
M.I.		WORKERS SST CARD (40 HOURS) OPTION A: OSHA 10-Hour Class with 30-Hours of Additional Training			
Last Name		OSHA 10-Hour Class			
Contact Number		8-Hour Fall Prevention			
Email		8-Hour Chapter 33 (Site Safety Mgr Refresher)			
Occupation	Safety Director	4-Hour Supported Scaffold User			
Street Address		4-Hour General Electives			
Apt.		4-Hour Specialized Electives			
City		2-Hour Drug and Alcohol Awareness			
State	New York	WORKERS SST CARD (40 HOURS) OPTION B: OSHA 30-Hour Class With 10-Hours of Additional Training			
Zip Code		OSHA 30-Hour Class			
Email :	RSA	8-Hour Fall Prevention			
Company Address	1 Penn St NY NY	2-Hour Drug and Alcohol Awareness			
Contact number		2-Hour Drug and Alcohol Awareness			
APPLYING FOR: Please circle one		SUPERVISORS - SUPERVISOR SST CARD (62 HOURS)			
<input checked="" type="radio"/> Supervisor Card <input type="radio"/> Worker Card		OSHA 30-Hour Class	✓	6/14/18	
Applicant Signature		8-Hour Fall Prevention	✓	3/14/19	City Safety
PLEASE ENCLOSE COPIES OF ALL TRAINING COMPLETED FOR VERIFICATION		8-Hour Chapter 33 (Site Safety Mgr Refresher)	✓	3/7/19	City Safety
Office Use Only		4-Hour Supported Scaffold User	✓	12/5/17	Total Safety
SST Training card issue date:		2-Hour Site Safety Plan	✓	3/21/19	City Safety
SST Training card ID #:		2-Hour Tool Box Talks	✓	3/21/19	City Safety
Completed by:		2-Hour Pre-Task Safety Meetings	✓	3/21/19	City Safety
NOTES:		2-Hour General Electives	✓	5/19/17	Total Safety, 32 HR Rigging
		2-Hour Specialized Electives	✓	5/19/17	equivalent
		2-Hour Drug and Alcohol Awareness	✓	3/21/19	City Safety

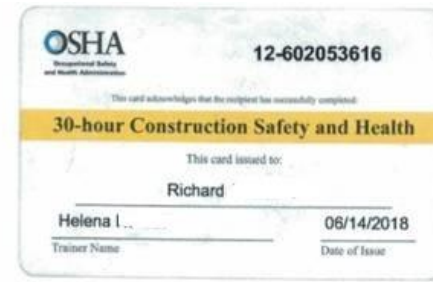

Equivalent for
2-1HR general
electives

2-1 HR specialized
electives



Equiv For 4hr supported Scaffold



NEW YORK CITY SITE SAFETY TRAINING IDENTIFICATION CARD



Michael A. Carbone
ID No.: 4M60001154

Issued: 08/16/2019
Expires: 08/16/2024



SITE SAFETY TRAINING SUPERVISOR

DOB Course Provider
ID No.: 4M60

Peter Amato, President



**SST CARD
REFRESHER TRAINING**



SiteSafety®
Plan Today, Safe Tomorrow®

OSHA 10/30 - Will no longer expire after 5 years

Worker SST cards expire after five years. 8 Hour training required:

- 4-Hour Fall Prevention
- 4-Hour Supported Scaffold User

Supervisor SST cards also expire after five years. 16 Hour training required:

- 8 Hours Fall Prevention
- 4 Hours Support Scaffold
- 2 Hours Tool-Box Talks (TBTs)
- 2 Hours Pre-Task Safety Meetings



CARD ISSUANCE



SiteSafety
Plan Today, Safe Tomorrow.®

- Only issued by an approved course provider (Site Safety, LLC)
- Course Provider ID – SST Card ID Number: 4M60



- Beginning April 2018, permit holders will be required to maintain a daily log that identifies each construction or demolition worker and supervisor (including construction superintendents, site safety coordinators, site safety managers, concrete safety managers or competent persons) on the construction site and their proof of training

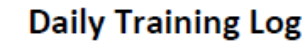

BC 3321.2 requires permit holders to maintain a daily log of all workers on site and proof that they have received the required site safety training. Use this log form to list the names of all workers on site and information about their training. This form and copies of training cards for all workers must be kept on site and made available to the Department of Buildings upon request.

[illegible]



- Permit holders must also maintain a copy of each worker's site safety training (SST) card, SST supervisor card, limited SST card, temporary SST card, or OSHA 10 or 30 card.
- Failure to maintain the daily log and/or a copy of each worker's SST or OSHA card, or to produce the log upon request by the Department, may result in a fine of at least \$2,500.

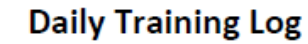

BC 3321.2 requires permit holders to maintain a daily log of all workers on site and proof that they have received the required site safety training. Use this log form to list the names of all workers on site and information about their training. This form and copies of training cards for all workers must be kept on site and made available to the Department of Buildings upon request.

[illegible]



SERVICE NOTICE

New Requirement: Site Safety Training Information Signs at Construction Sites

Beginning October 15, 2019, general contractors must post worker safety information signs at construction sites where site safety training is required.

The signs must:

- contain specific information about required worker safety training, including all site safety training deadlines and the number of required training hours, and the information must
- be in all the languages used by workers to communicate at the construction site. In addition, the signs must
- be clearly visible to workers and must be posted at the construction site as follows:
 - **Sites with construction fencing** must post a sign at each egress point on the inside of the construction fencing, including vehicle delivery fence gates and existing loading docks.
 - **Sites without construction fencing** must post a sign at each egress point within the controlled access zone where construction is taking place and at each existing loading dock or location being used for construction delivery or access.

To comply with the new requirements, the posted sign must:

- be 44 inches wide and 30 inches high;
- have letters at least 1 inch (25 mm) high;
- have white letters on a blue background; and
- be made of a durable and weatherproof material such as vinyl, plastic, or aluminum that is flame retardant.

The Department has created a [template](#) of the worker safety information sign that complies with this new requirement. The template is available for download in multiple languages on the Department's [website](#).

NOTE: 1 RCNY §3301-03 will be published in the City Record October 15, 2019 and will be effective immediately.

POST UNTIL: December 31, 2019

NYCDOB ENFORCEMENT



- Permit applicants will be required to certify to the Department that workers who will be working under the permit will have the requisite training.
- If the Department discovers that workers at a construction site are untrained, the Department will issue a violation with civil penalties that go as high as \$5,000 per untrained worker to the owner of the site, the permit holder and the employer of the untrained worker. These civil penalties can be mitigated if an employer sponsors training for such untrained worker.
- If the Department discovers that a permit holder has failed to maintain a log that demonstrated that all of the workers at a site are trained, the Department will issue a violation with a civil penalty of \$2,500.
- The Department will also conduct unannounced inspections at sites where untrained workers have been discovered.

NYCDOB PENALTIES



<u>BC 3321.1</u>	<u>Class 1</u>	<u>Failure to ensure each worker has successfully completed the required training</u>	<u>No</u>	<u>No</u>	<u>\$5,000</u>	<u>No</u>	<u>\$25,000</u>	<u>\$12,500</u>	<u>\$25,000</u>	<u>\$25,000</u>	<u>\$25,000</u>
<u>BC 3321.1</u>	<u>Class 2</u>	<u>Failure to ensure each worker has successfully completed the required training</u>	<u>No</u>	<u>No</u>	<u>\$2,500</u>	<u>Yes</u>	<u>\$10,000</u>	<u>\$5,000</u>	<u>\$10,000</u>	<u>\$10,000</u>	<u>\$10,000</u>
<u>BC 3321.2.1</u>	<u>Class 1</u>	<u>Failure to ensure each worker is in compliance with BC3321.1</u>	<u>No</u>	<u>No</u>	<u>\$10,000</u>	<u>No</u>	<u>\$25,000</u>	<u>\$25,000</u>	<u>\$25,000</u>	<u>\$25,000</u>	<u>\$25,000</u>
<u>BC 3321.2.3</u>	<u>Class 1</u>	<u>Failure to have or maintain the required daily log</u>	<u>No</u>	<u>No</u>	<u>\$5,000</u>	<u>No</u>	<u>\$25,000</u>	<u>\$12,500</u>	<u>\$25,000</u>	<u>\$25,000</u>	<u>\$25,000</u>
<u>BC 3321.2.4</u>	<u>Class 1</u>	<u>Failure to produce the daily log for inspection</u>	<u>No</u>	<u>No</u>	<u>\$ 2,500</u>	<u>No</u>	<u>\$12,500</u>	<u>\$6,250</u>	<u>\$25,000</u>	<u>\$12,500</u>	<u>\$25,000</u>

NYCDOB Certificate of Correction and Statement in Support



VIOLATION AND CERTIFICATION INFORMATION

Summons Number

Place of Occurrence _____
(address violation issued) (Street Address, City, State, Zip Code)

I, _____, duly swear under penalty of perjury that I am the (check one):

☐ Permit Holder

☐ Property Owner

☐ Employer (Sub Contractor)

My mailing address is: _____
(Street Address, City, State, Zip Code)

Please mail results to: _____
(Street Address, City, State, Zip Code)

COURSE PROVIDER AND WORKER INFORMATION

Course Provider Name: _____ Date of Agreement (if applicable): _____

Course Provider Address (provide full address): _____

Worker Name (last, first): _____ Job Title: _____

Date of Training: _____ Type of SST Card (SST, Supervisor, Limited or Temporary) _____

Training Course (where applicable): ☐ OSHA 10-Hour ☐ OSHA 30-Hour ☐ 100-Hour Course

STATEMENT IN SUPPORT

I, _____, hereby state that _____ has:
(Print Name) (Name of Business/Individual)

Must check one:

- ☐ I have paid for department approved Site Safety training to be provided by the above-listed course provider at no cost to the listed worker. For the duration of the required Site Safety training, there have been no changes to the terms and conditions of the listed worker's employment including hours and rate of pay, as set forth in Section 28-204.1.1. Such worker continued/continues to be employed and paid the same wages they had been receiving prior to the issuance of the above-referenced summons. There are no workers at the place of occurrence, as indicated on the above-referenced summons, who have not been trained or scheduled to be trained **or**
- ☐ Department-approved Site Safety training was completed prior to the listed worker's current employment. Please see attached supporting documentation. There have been no changes to the terms and conditions of the listed worker's employment with the above-listed employer since issuance of the above-referenced summons. There are no workers at the place of occurrence, as indicated on the above-referenced summons, who have not been trained or scheduled to be trained **or**
- ☐ **OTHER:** (please specify what actions were taken to comply with the Site Safety training requirements and attach supporting documentation)

There have been/will be no changes to the terms and conditions of the listed worker's employment, including hours and rate of pay as set forth in Section 28-204.1.1. For the duration of the required site safety training and, the listed worker continues to be employed and paid the same wages they had been receiving prior to the issuance of the above-referenced summons. There are no workers at the place of occurrence, indicated on the above referenced summons, who have not trained or scheduled to be trained.

HAVE QUESTIONS?

212.683.7200

training@site-safety.com





Omar A. Jackson

ASSP NYC Chapter President

OJackson@jrmcm.com (E)

OJack23@aol.com

646.581.2233 (C)

*Thank
you!*